Swallowtail Jig

Irish

Arranged by Eva Alexandrian

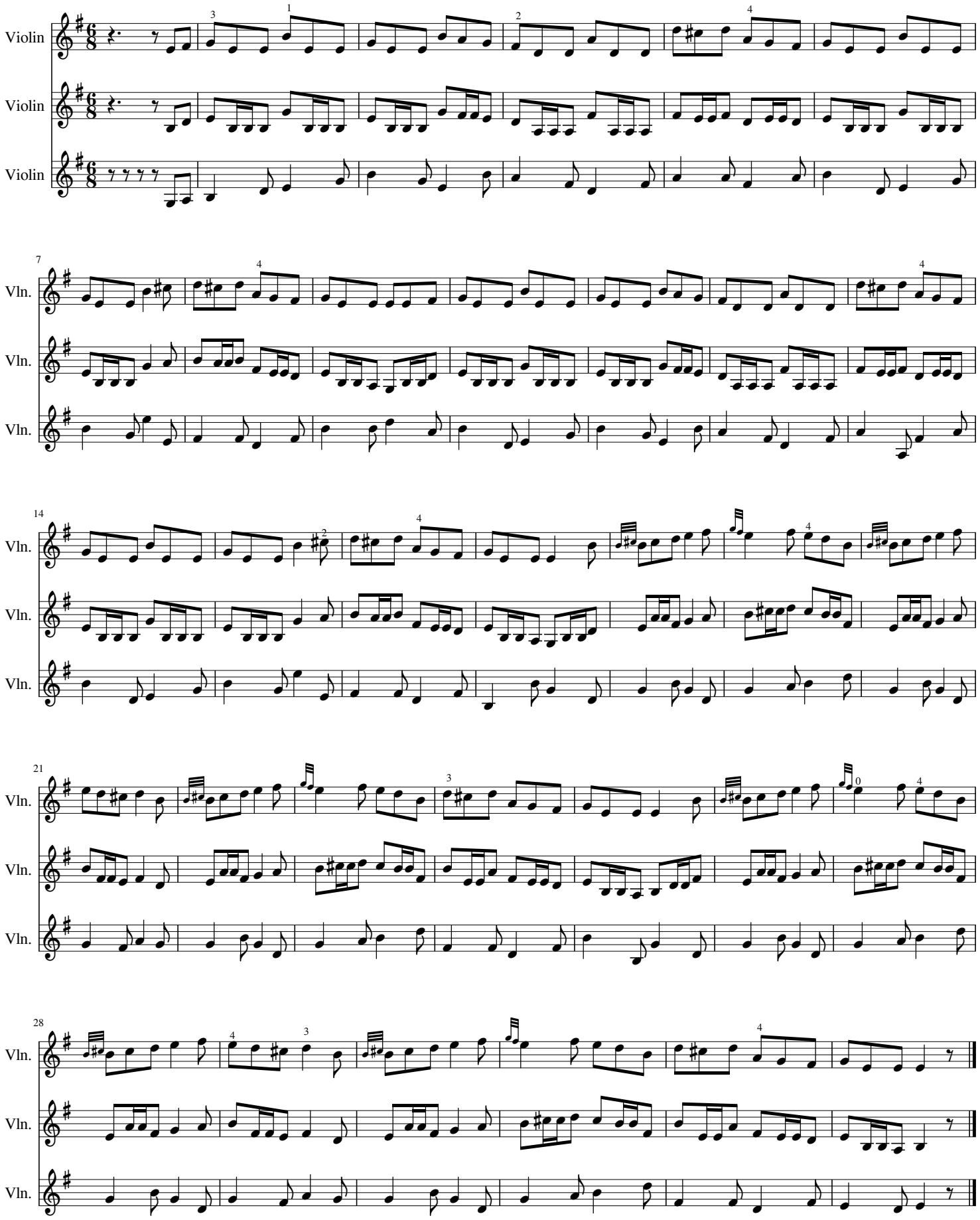

www.yourviolin.net